

Registration

Name: _____

Organization & Address:

Phone: _____

Email: _____

Registration Fee: \$25.00

We recommend registering by February 28. If you have questions regarding registration, please contact

Beth Smith, 972-566-8034
elizabeth.smith5@hcahealthcare.com

**Please fax your registration to
469-484-2231**

Please make check payable to:
MCDH Community Benefit Fund

Mail check to the attention of:

Cynthia Ausburn
Medical City Dallas Hospital
7777 Forest Lane Suite A-200
Dallas, TX 75230

Medical City Dallas Hospital
Laboratory
7777 Forest Lane Suite A-200
Dallas, TX 75230-2571

Updates in Histology

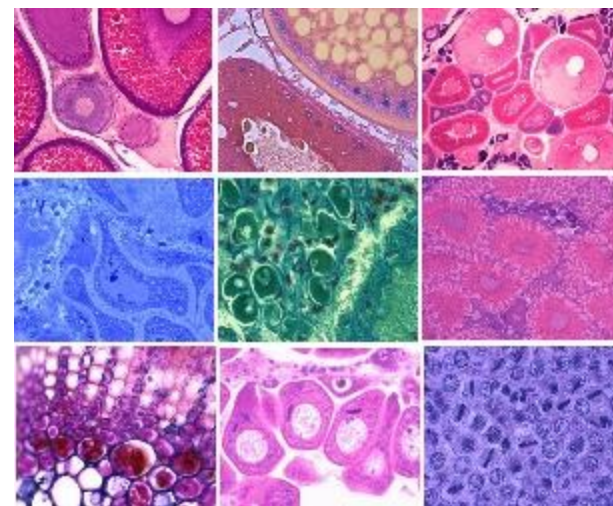

*Educational Seminar
Supporting
The Community Benefit Fund*



**Friday, March 7, 2014
Registration begins at 8:15 am**

Directions

Medical City Dallas is located in North Dallas at Forest Lane and Hwy. 75 Central Expressway.

Exit Forest Lane from Hwy. 75 Central Expressway. Go west on Forest Lane. Turn right on Park Central and then right on Merit Drive.

Care Tower E parking is on the right.

City Hall Auditorium is located on the 2nd floor of Care Tower E. Upon entering Care Tower E, proceed to the elevators or spiral staircase and go down to the 2nd floor registration lobby.



P.A.C.E® Credits = 5.0

Note: MCDH Laboratory is an approved provider of continuing education programs for clinical laboratory sciences by ASCLS P.A.C.E® Program.

Schedule

8:15-8:45 am

Registration and Continental Breakfast
Atrium and City Hall Auditorium

8:45-9:00 am

Welcome and Speaker Introductions
Moderator: Donna Willis, HT/HTL(ASCP)
Anatomic Pathology Manager
Baylor Scott & White Health

9:00-10:00 am

“Grossing 101: A New Initiative for
a New Generation of Histotechs”
Elma Cortinas, BS
Michelle Lamphere, HT(ASCP)

10:00-10:30 am

Break and Vendor Exhibits

10:30-Noon

“Advances in Copy Number Detection by
FISH and Microarray”
Sarah South, Ph.D.

Noon-1:00 pm

Lunch and Vendor Exhibits

1:00-2:30 pm

“Special Techniques in Kidney Pathology,
a case-based presentation”
José R. Torrealba, MD

2:30-3:30 pm

“It’s just an H&E; why is it so hard to get right?”
Debbie Siena, HT(ASCP) QIHC

Speakers

Sponsored by Children’s Medical Center Dallas:

Elma Cortinas is the Manager of Anatomic Pathology at Children’s. In this role, she oversees the operation of Histology, Electron Microscopy, and Autopsy Services. Michelle Lamphere is the senior technologist specializing in histotechnology at Children’s.

Sponsored by ARUP Laboratories:

Dr. South is currently an Associate Professor in the Department of Pathology at the University of Utah. She is a medical director at ARUP Laboratories and oversees the Cytogenetic and Genomic Microarray Laboratories. She also directs the cytogenetics training program at the University of Utah.

Sponsored by UTSW Medical Center:

Dr. Torrealba serves as the Medical Director of Histology and Immunohistochemistry Laboratories for the Department of Pathology at UTSW. He is also the Director of Surgical Pathology at Zale-Lipshy University Hospital as well as Associate Director of Anatomic Pathology and Director of Renal Pathology at UTSW Medical Center.

Sponsored by StatLab Medical Products:

Debbie Siena has over 25 years of experience in histology having served as the manager of hospital histology laboratories and as technical support for several companies. She currently serves as Technical Support Manager for StatLab Medical Products. She is active in histotechnology professional societies and is a frequent speaker at these events.